

42nd STREET MEDLEY

Words by AL DUBIN
Music by HARRY WARREN
Arranged by Bob Lowden

MODERATE SWING

2

9 LULLABY OF BROADWAY

8

17

25

1

2

33 2ND TIME ONLY

1. 1 PLAY

2.

47

NO VIB.

51 ABOUT A QUARTER TO NINE

2

42ND STREET & SHUFFLE OFF TO BUFFALO © 1932;
 THE GOLD DIGGERS' SONG (WE'RE IN THE MONEY) © 1933;
 ABOUT A QUARTER TO NINE & LULLABY OF BROADWAY © 1935,
 All Copyrights - WARNER BROS. INC. & Renewed
 This Arrangement © 1981 WARNER BROS. INC.
 All Rights Reserved

1. 2.

61 WE'RE IN THE MONEY

70

78 SHUFFLE OFF TO BUFFALO

1. 2.

93 42ND STREET

102 Tpt. 2, 3, 4.

PLAY 110

118

sfz

42nd STREET MEDLEY

Words by AL DUBIN
Music by HARRY WARREN
Arranged by Bob Lowden

MODERATE SWING

2

mf

9 LULLABY OF BROADWAY 8 17 mf

25 1 mf

2

33 2ND X ONLY f

1. 1 PLAY 2.

47 NO VIB.

51 ABOUT A QUARTER TO NINE mp mf mp mf

42ND STREET & SHUFFLE OFF TO BUFFALO © 1932;
THE GOLD DIGGERS' SONG (WE'RE IN THE MONEY) © 1933;
ABOUT A QUARTER TO NINE & LULLABY OF BROADWAY © 1935,
All Copyrights - WARNER BROS. INC. & Renewed
This Arrangement © 1981 WARNER BROS. INC.
All Rights Reserved

1. 2. *f*

61 WE'RE IN THE MONEY *f*

2. 70 3 4

78 SHUFFLE OFF TO BUFFALO *f*

1. 1 2. 1 *mf*

mf 42ND STREET NO. 118. *f*

93 *p*

1. 2. 1

102 4 *mf*

110 *f* *mf*

2 118 *f*

sfp

42nd STREET MEDLEY

Words by AL DUBIN
Music by HARRY WARREN
Arranged by Bob Lowden

MODERATE SWING

42ND STREET & SHUFFLE OFF TO BUFFALO © 1932;
 THE GOLD DIGGERS' SONG (WE'RE IN THE MONEY) © 1933;
 ABOUT A QUARTER TO NINE & LULLABY OF BROADWAY © 1935,
 All Copyrights - WARNER BROS. INC. & Renewed
 This Arrangement © 1981 WARNER BROS. INC.
 All Rights Reserved

3rd. Imp.

42nd ST.

- Measure 1: First ending (1.) and second ending (2.).
- Measure 61: Track 61, WE'RE IN THE MONEY 4. Dynamics: *f*.
- Measure 70: Track 70, 3. Dynamics: *f*.
- Measure 78: Track 78, SHUFFLE OFF TO BUFFALO. Dynamics: *f*.
- Measure 93: Track 93, 42ND STREET NO. 10. Dynamics: *mf*, *p*, *f*.
- Measure 102: Track 102, 4. Dynamics: *mp*.
- Measure 110: Track 110, *f*.
- Measure 118: Track 118, 2. Dynamics: *sfp*.

42nd STREET MEDLEY

Words by AL DUBIN
Music by HARRY WARREN
Arranged by Bob Lowden

MODERATE SWING

2

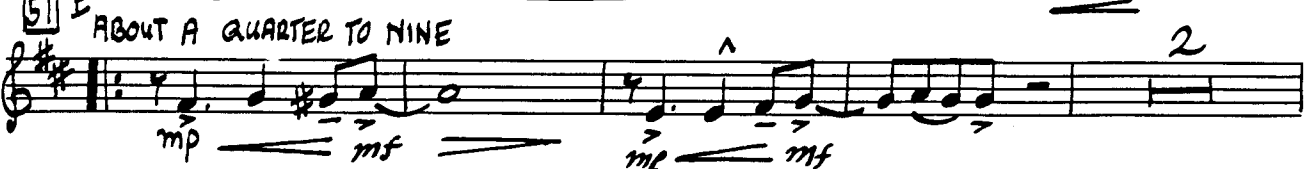
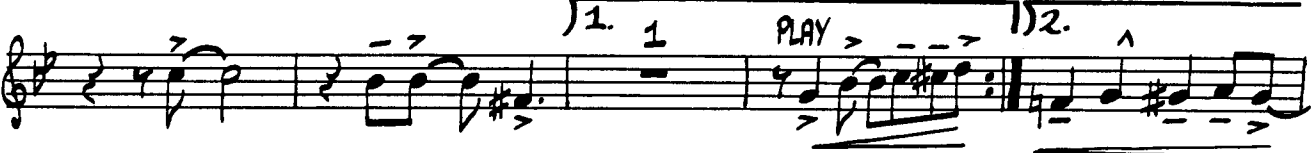
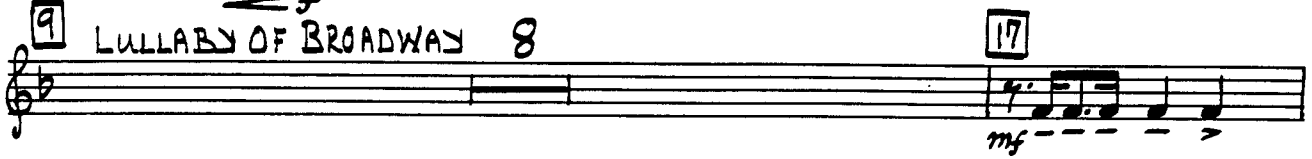
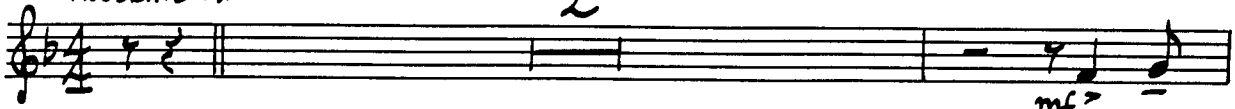

42ND STREET & SHUFFLE OFF TO BUFFALO © 1932;
THE GOLD DIGGERS' SONG (WE'RE IN THE MONEY) © 1933;
ABOUT A QUARTER TO NINE & LULLABY OF BROADWAY © 1935,
All Copyrights - WARNER BROS. INC. & Renewed
This Arrangement © 1981 WARNER BROS. INC.
All Rights Reserved

1. 2.

61 WE'RE IN THE MONEY 4

70 3 4

78 SHUFFLE OFF TO BUFFALO 2 1

1. 1 2. 1

mf

mf 4

93 42ND STREET NO. 118. 1

1. 2.

102 4

mp mp

110

118 2

sfp

42nd STREET MEDLEY

Words by AL DUBIN
Music by HARRY WARREN
Arranged by Bob Lowden

MODERATE SWING

9 LULLABY OF BROADWAY

42ND STREET & SHUFFLE OFF TO BUFFALO © 1932;
 THE GOLD DIGGERS' SONG (WE'RE IN THE MONEY) © 1933;
 ABOUT A QUARTER TO NINE & LULLABY OF BROADWAY © 1935,
 All Copyrights - WARNER BROS. INC. & Renewed
 This Arrangement © 1981 WARNER BROS. INC.
 All Rights Reserved

61 WE'RE IN THE MONEY

12. 2 *Soli*

f [70] 3 1 2

78 SHUFFLE OFF TO BUFFALO

2 *mp*

1. 2. *mf* *mp*

NOVI8

93 42ND STREET

2 1

1. 2. 102 *mp*

3 110 *mp*

f

118

mp *Sfz* *Sfp*

42nd STREET MEDLEY

Words by AL DUBIN
Music by HARRY WARREN
Arranged by Bob Lowden

MODERATE SWING

9 LULLABY OF BROADWAY

33

47

NO VIB.

51

ABOUT A QUARTER TO NINE

42ND STREET & SHUFFLE OFF TO BUFFALO © 1932;
THE GOLD DIGGERS' SONG (WE'RE IN THE MONEY) © 1933;
ABOUT A QUARTER TO NINE & LULLABY OF BROADWAY © 1935,
All Copyrights - WARNER BROS. INC. & Renewed
This Arrangement © 1981 WARNER BROS. INC.
All Rights Reserved

61 WE'RE IN THE MONEY

12. 2

Soli

70

3

1

2

78 SHUFFLE OFF TO BUFFALO

2

mp

1.

2.

mf

mf

NOVIB.

mp

42ND STREET

2

1

93

2

1

1

1.

2.

102

mp

mp

3

110

118

mf

sfz

118

mf

sfz

sfz

sfz

sfz

42nd STREET MEDLEY

Words by AL DUBIN
Music by HARRY WARREN
Arranged by Bob Lowden

MODERATE SWING

9 LULLABY OF BROADWAY

33

47

NOVIB.

51

ABOUT A QUARTER TO NINE

42ND STREET & SHUFFLE OFF TO BUFFALO © 1932;
 THE GOLD DIGGERS' SONG (WE'RE IN THE MONEY) © 1933;
 ABOUT A QUARTER TO NINE & LULLABY OF BROADWAY © 1935,
 All Copyrights - WARNER BROS. INC. & Renewed
 This Arrangement © 1981 WARNER BROS. INC.
 All Rights Reserved

61 WE'RE IN THE MONEY
Soli
mf
f
70 3
1
2
78 SHUFFLE OFF TO BUFFALO
2
mf
f
mp
1.
2.
mf
NOVIB.
mp
93 42ND STREET
2
1
f
1.
2.
mp
102
3
mp
110
f
mf
118
sfz
mf
sfz

42nd STREET MEDLEY

Words by AL DUBIN
Music by HARRY WARREN
Arranged by Bob Lowden

MODERATE SWING

mf *f* *mf*

9 LULLABY OF BROADWAY

mf *mf* *mp* *mf* *mp*

33

mf-f *mf*

47 NO VIB.

mp *mf*

51 ABOUT A QUARTER TO NINE

mp *mf*

42ND STREET & SHUFFLE OFF TO BUFFALO © 1932;
 THE GOLD DIGGERS' SONG (WE'RE IN THE MONEY) © 1933;
 ABOUT A QUARTER TO NINE & LULLABY OF BROADWAY © 1935,
 All Copyrights - WARNER BROS. INC. & Renewed
 This Arrangement © 1981 WARNER BROS. INC.
 All Rights Reserved

61 WE'RE IN THE MONEY

1. 2. 2

Soli \hat{b} \bar{b} .

mf

f

70

2. 3 1 2

mp

78 SHUFFLE OFF TO BUFFALO

2

f

mp

1.

2.

mf

mf

NO VIB.

93 42 ND STREET

2 1

f

102

1 1. 2.

mp

mp

110

3

f

118

mf

Sfz

Sfp

42nd STREET MEDLEY

Words by AL DUBIN
Music by HARRY WARREN
Arranged by Bob Lowden

MODERATE SWING

1

mf

2

9 **f** LULLABY OF BROADWAY

mp

17 NO VIB.

p

25

mp < f mp < f

33

mf - f

1. 2. 1

mf

47 NO VIB.

51 ABOUT A QUARTER TO NINE

mp < mf > mf = mp < mf > mp

mf

42ND STREET & SHUFFLE OFF TO BUFFALO © 1932;
THE GOLD DIGGERS' SONG (WE'RE IN THE MONEY) © 1933;
ABOUT A QUARTER TO NINE & LULLABY OF BROADWAY © 1935,
All Copyrights - WARNER BROS. INC. & Renewed
This Arrangement © 1961 WARNER BROS. INC.
All Rights Reserved

1st. Alto.

42 no. ST

Handwritten musical score for 1st Alto, featuring several pieces:

- WE'RE IN THE MONEY** (Measures 61-70): Starts with a first ending bracket. Dynamics include *f*, *mp*, and *mf*. Includes a "NO VIB." instruction.
- SHUFFLE OFF TO BUFFALO** (Measures 78-92): Starts with a first ending bracket. Dynamics include *f* and *mf*. Includes a "NO VIB." instruction.
- 42 ND STREET** (Measures 93-118): Includes a first ending bracket and a second ending bracket. Dynamics include *mp*, *mf*, and *f*. Includes a "NO VIB." instruction.

42nd STREET MEDLEY

Words by AL DUBIN
Music by HARRY WARREN
Arranged by Bob Lowden

MODERATE SWING

1

mf

2

9 LULLABY OF BROADWAY

mp

17 NO. 18.

p

25

mf < f mf < f

33

mf - f

47

mf

51 ABOUT A QUARTER TO NINE

mp < mf > mf = mf < mf > mp

mf

42ND STREET & SHUFFLE OFF TO BUFFALO © 1932;
THE GOLD DIGGERS' SONG (WE'RE IN THE MONEY) © 1933;
ABOUT A QUARTER TO NINE & LULLABY OF BROADWAY © 1935,
All Copyrights - WARNER BROS. INC. & Renewed
This Arrangement © 1981 WARNER BROS. INC.
All Rights Reserved

61 WE'RE IN THE MONEY
NO VIB.
1
f mp mf

NO VIB.
70
p

78 SHUFFLE OFF TO BUFFALO
f mf

93 42ND STREET
mp mf f

NO VIB. 102
f

110
f

118
sf

42nd STREET MEDLEY

Words by AL DUBIN
Music by HARRY WARREN
Arranged by Bob Lowden

MODERATE SWING

1
mf
2
9 LULLABY OF BROADWAY
mp
17 NO VIB.
p
25
mp < f mp < f
33
mf-f
47
mf
51 ABOUT A QUARTER TO NINE
mf

42ND STREET & SHUFFLE OFF TO BUFFALO © 1932;
THE GOLD DIGGERS' SONG (WE'RE IN THE MONEY) © 1933;
ABOUT A QUARTER TO NINE & LULLABY OF BROADWAY © 1935,
All Copyrights - WARNER BROS. INC. & Renewed
This Arrangement © 1981 WARNER BROS. INC.
All Rights Reserved

61 WERE IN THE MONEY

79 SHUFFLE OFF TO BUFFALO

93 42ND STREET

42nd STREET MEDLEY

Words by AL DUBIN
Music by HARRY WARREN
Arranged by Bob Lowden

MODERATE SWING

42ND STREET & SHUFFLE OFF TO BUFFALO © 1932;
THE GOLD DIGGERS' SONG (WE'RE IN THE MONEY) © 1933;
ABOUT A QUARTER TO NINE & LULLABY OF BROADWAY © 1935,
All Copyrights - WARNER BROS. INC. & Renewed
This Arrangement © 1981 WARNER BROS. INC.
All Rights Reserved

61 WE'RE IN THE MONEY

1 NOUIB

78 SHUFFLE OFF TO BUFFALO

93 42ND STREET

118

42nd STREET MEDLEY

Words by AL DUBIN
Music by HARRY WARREN
Arranged by Bob Lowden

MODERATE SWING

mf

2

9 LULLABY OF BROADWAY

mp

17

mf

25

mp

f

mp

f

mp

f

33

mf-f

47 NO VIB.

51 ABOUT A QUARTER TO NINE

mp

mf

42ND STREET & SHUFFLE OFF TO BUFFALO © 1932;
THE GOLD DIGGERS' SONG (WE'RE IN THE MONEY) © 1933;
ABOUT A QUARTER TO NINE & LULLABY OF BROADWAY © 1935,
All Copyrights - WARNER BROS. INC. & Renewed
This Arrangement © 1981 WARNER BROS. INC.
All Rights Reserved

Baritone

42nd. ST.

- 61 WE'RE IN THE MONEY**: Measures 61-70. Includes first and second endings, a triplet of eighth notes, and a *mf* dynamic marking.
- 78 SHUFFLE OFF TO BUFFALO**: Measures 78-87. Includes first and second endings, a *f* dynamic marking, and a 4-measure rest.
- 93 42ND STREET**: Measures 93-102. Includes a *mp* dynamic marking and a first ending.
- NOVIE**: Measures 102-110. Includes a *p* dynamic marking and a first ending.
- 118**: Measures 118-127. Includes a *sfz* dynamic marking.

42nd STREET MEDLEY

Words by AL DUBIN
Music by HARRY WARREN
Arranged by Bob Lowden

MODERATE SWING

9 LULLABY OF BROADWAY

33

47

51 ABOUT A QUARTER TO NINE

42ND STREET & SHUFFLE OFF TO BUFFALO © 1932;
THE GOLD DIGGERS' SONG (WE'RE IN THE MONEY) © 1933;
ABOUT A QUARTER TO NINE & LULLABY OF BROADWAY © 1935,
All Copyrights - WARNER BROS. INC. & Renewed
This Arrangement © 1981 WARNER BROS. INC.
All Rights Reserved

Bass.

42nd.

ST.

61 WE'RE IN THE MONEY

78 SHUFFLE OFF TO BUFFALO

93 42 ND STREET ^{mf}

110

42nd STREET MEDLEY

Words by AL DUBIN
Music by HARRY WARREN
Arranged by Bob Lowden

MODERATE SWING CYM.

S.D.

9 LULLABY OF BROADWAY

TOP OF CYM

42ND STREET & SHUFFLE OFF TO BUFFALO © 1932;
THE GOLD DIGGERS' SONG (WE'RE IN THE MONEY) © 1933;
ABOUT A QUARTER TO NINE & LULLABY OF BROADWAY © 1935,
All Copyrights - WARNER BROS. INC. & Renewed
This Arrangement © 1981 WARNER BROS. INC.
All Rights Reserved

61 WE'RE IN THE MONEY
CLICK
mp
1. 2.
70
CLICK

78 SHUFFLE OFF TO BUFFALO
mp
1. 2. f

93 42ND STREET
mp p mp f

102
mf CLICK
4 6

110
f

118
CRASH
sfz
sfz
C.O.M.P.

42nd STREET MEDLEY

Words by AL DUBIN
Music by HARRY WARREN
Arranged by Bob Lowden

MODERATE SWING
NO CHORD

42ND STREET & SHUFFLE OFF TO BUFFALO © 1932;
 THE GOLD DIGGERS' SONG (WE'RE IN THE MONEY) © 1933;
 ABOUT A QUARTER TO NINE & LULLABY OF BROADWAY © 1935,
 All Copyrights - WARNER BROS. INC. & Renewed
 This Arrangement © 1981 WARNER BROS. INC.
 All Rights Reserved

Guitar.

42nd ST.

C Gb7 F Fm C/G Dm7 G7-9 ¹/₂ C Ab9 ¹¹ G7-9 ¹/₂ C Am6 ⁶/_{F#} B7 ⁷⁰ Em Am6 ⁶/_{F#}

Em ⁶/_G Am6 B7sus4 B7 Em B7 ¹¹ Em Am6 ⁶/_{F#} Em Bb9 A9 Ab9 G9

78 SHUFFLE OFF TO BUFFALO

C Cmaj7 Cb C G Dm7 G9 F# Ab7 G9 G Gb F G7 ¹/₂ Gb F G7

C A7 ¹¹/₉ D7 ¹¹/₉ G ¹¹/₉ ⁹/_{SUS4} ¹/₂ G Gb F G7 Abmaj7 Gm7 Gb7

Fm Gm7-5 C7+5 Fm Gm7-5 C7+5

mp 93 42ND STREET

Fm C7-9 Fm C7-9 Fm Eb7 Ab Gm7-5

Fm Db9 Fm ⁶/_C C7 ¹¹/₉ ¹/₂ Fm C7 ¹¹/₉ ¹/₂ Fm ¹⁰² Db9

Bb9 mp

E9 C7 ¹¹/₉ ¹¹⁰ Fm Fm6 Db/F Fm C7-9

Fm C7 ¹¹/₉ Fm Eb7/G Ab Gm7-5 Fm Db9 Fm ⁶/_C Ab ¹¹/₉

118 C9sus4

Fm7 Fm6 C9sus4 C7 ¹¹/₉ NO CHORD Fm

Bb9 Db9 C7 ¹¹/₉ 1 sfz NO CHORD

Bb9 Db9 C7 ¹¹/₉ 1 sfz NO CHORD

42nd STREET MEDLEY

Words by AL DUBIN
Music by HARRY WARREN
Arranged by Bob Lowden

MODERATE SWING

f G7+5 C7+11 Fm9 Bb7+11 Eb7 1

LULLABY OF BROADWAY

42ND STREET & SHUFFLE OFF TO BUFFALO © 1932;
THE GOLD DIGGERS' SONG (WE'RE IN THE MONEY) © 1933;
ABOUT A QUARTER TO NINE & LULLABY OF BROADWAY © 1935,
All Copyrights - WARNER BROS. INC. & Renewed
This Arrangement © 1981 WARNER BROS. INC.
All Rights Reserved

25

Chord progression for measures 25-29:
 Measure 25: Eb FILL ONLY Eo
 Measure 26: Fm7
 Measure 27: Bb9sus4
 Measure 28: Bb7+9
 Measure 29: Eb

Chord progression for measures 30-34:
 Measure 30: C7b9
 Measure 31: Fm7
 Measure 32: Bb7
 Measure 33: Bbo
 Measure 34: Bb7sus4
 Measure 35: Eb9sus4
 Measure 36: Eb9

33

Chord progression for measures 37-40:
 Measure 37: AbMAJ7
 Measure 38: Bbm7
 Measure 39: AbMAJ7
 Measure 40: Eb9

1.

Chord progression for measures 41-45 (First ending):
 Measure 41: AbMAJ7
 Measure 42: Ab7
 Measure 43: Db
 Measure 44: Dbm
 Measure 45: AbMAJ7
 Measure 46: Eb9
 Measure 47: Ab
 Measure 48: Bbm7
 Measure 49: Bb

2.

Chord progression for measures 50-54 (Second ending):
 Measure 50: AbMAJ7
 Measure 51: Bbm7
 Measure 52: Bm7
 Measure 53: Cm7
 Measure 54: E9sus4
 Measure 55: #E9
 Measure 56: Bbm7

45 Cm7 Fm E9 Eb9 D7+11 G7+5

47 mp NO CHORD

51 ABOUT A QUARTER TO NINE

51 C FILL Dm7 C G7 Dm7 G7 C

1. Dm7 Bbm6 G7 C A7+5 Dm7 G7

2. C Bb7 Ab9 G7

61 WE'RE IN THE MONEY

61 C FILL C#0 Dm7 G7 C C#0 Dm7 G7

1.

Chords: C, Gb7, Fm, C/G, Dm7, G7, C, Ab9+11, G7-9

2. 70

Chords: C, Am6/F#, B7, Em, Am6/F#, Em/G, Am6

Chords: B7sus4, B7, Em, B7-9, Em, Am6/F#

Chords: Em, Bb9, A9, Ab9, G9

78 SHUFFLE OFF TO BUFFALO

Chords: C FILL, Cmaj7, C6, C, G, Dm7, G9, F9, Ab7, G9

1.

Chords: G, Gb, F, G7, G, Gb, F, G7, C, A7+5-9, D7+11, G9sus4

2.

G Gb F G7
AbMAJ7
Gm7 Gb7
Fm mp

Gm7-5 C7+5
P Fm
Gm7-5 C7+5

93 42 ND STREET

Fm FILL
C7-9
Fm C7-9

1.

Fm Eb7 Ab Gm7-5
Fm Db9
Fm/c C7+5
Fm C7+11

2.

102

Fm
Db9
mp

Fm
Db9

